

**WALWORTH COUNTY
SURVEYING & MAPPING**

P. O. BOX 1115
LAKE GENEVA, WISCONSIN
414-248-0505

SOUTH CHANNEL DRIVE

CENTRAL BOULEVARD

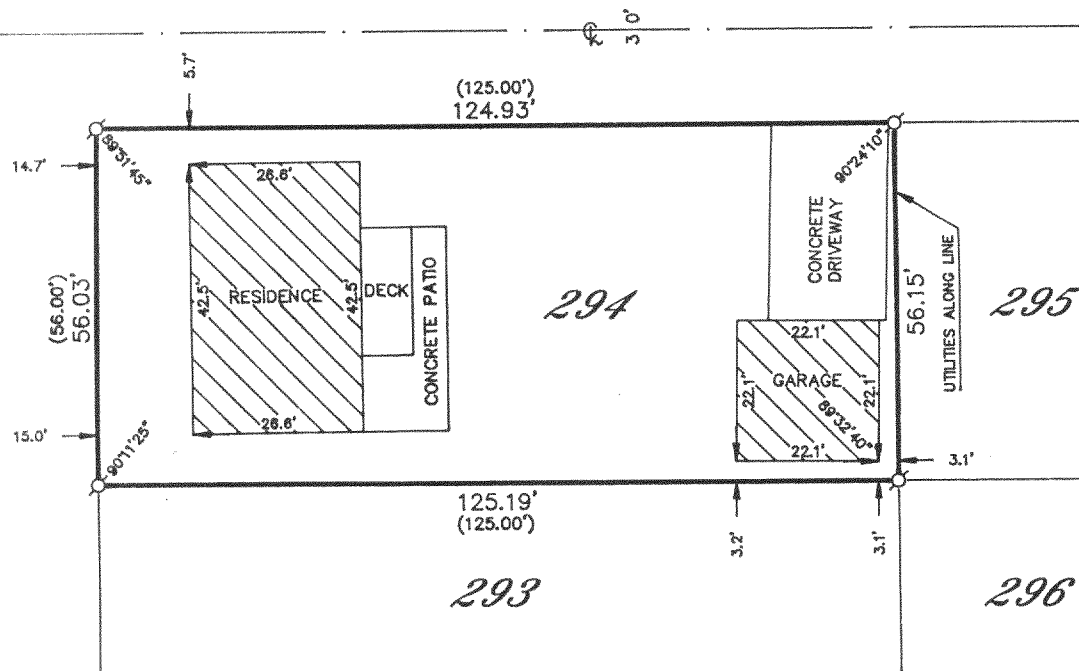

PLAT OF SURVEY OF

LOT 294 OF LAKE DELAVAN HIGHLANDS,
LOCATED IN SECTION 31, T 2 N, R 16 E,
WALWORTH COUNTY, WISCONSIN.

ORDERED BY: WILLIAM GRIFFIN
4132 CENTRAL BOULEVARD
DELAVAN, WISCONSIN
53115

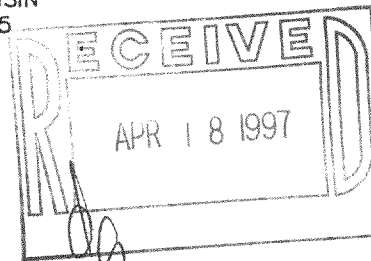

I HEREBY CERTIFY THAT I HAVE SURVEYED THE ABOVE DESCRIBED
PROPERTY AND THAT THE ABOVE MAP IS A TRUE REPRESENTATION
THEREOF AND SHOWS THE SIZE AND LOCATION OF THE PROPERTY,
ITS EXTERIOR BOUNDARIES, THE LOCATION OF ALL VISIBLE STRUCTURES
AND DIMENSIONS OF ALL PRINCIPAL BUILDINGS THEREON, BOUNDARY
FENCES, APPARENT EASEMENTS, ROADWAYS AND VISIBLE ENCROACH-
MENTS, IF ANY, TO THE BEST OF MY KNOWLEDGE AND BELIEF.

THIS SURVEY IS MADE FOR THE USE OF THE PRESENT OWNERS OF
THE PROPERTY AND ALSO THOSE WHO PURCHASE, MORTGAGE OR
GUARANTEE THE TITLE THERETO WITHIN ONE (1) YEAR FROM DATE
HEREOF.

Robert M. Baerenwald
ROBERT M. BAERENWALD
WISCONSIN REGISTERED LAND SURVEYOR, S-1508

DATE *June 12, 1996*
JOB NO. 5079

NOTE: THIS IS NOT A CERTIFIED COPY UNLESS SEALED.

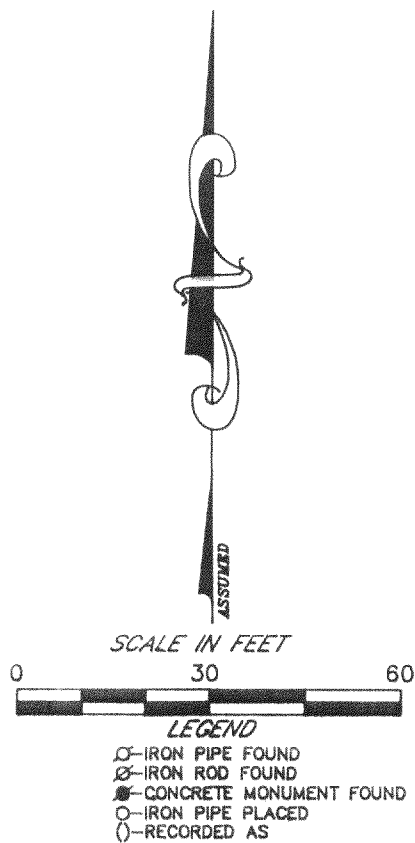

FLAD-223
216-2443